

Penn State **Extension**

Lebanon **TIRE** Collection

Lebanon Expo Center, 80 Rocherty Road, Lebanon, PA 17042
 Friday, March 30, 2012 | 8:00 AM to 6:00 PM

Please Follow These Steps:

- ⊗ **Open to persons living in Lebanon County.** Please bring proof of address: driver's license, phone bill, etc. Out-of-county individuals or tire related businesses need to pay for all tires they dispose of at the collection.
- ⊗ 12 auto or 2 large (3.5 ft. | 42 in. high) or a mix of 1 large and up to 6 auto tires can be taken for free.
- ⊗ Excess tires or tires from municipalities that are out of funds, will be accepted at \$2.50 per auto tire and \$20 per large tire.
- ⊗ Tires must be off the rim, drained of water, unburned, and not excessively dirty.
- ⊗ **Why Preregister?** Avoid the long lines or waiting in line to find out your municipality is out of funds. Preregistering will allow you to drop off your tires at any time during the collection because you will have reserved your allotment of tires. *(Provided that funding is available for your municipality at the time you register.)*
- ⊗ **Deadline** for preregistration is Friday, March 23, 2012. Please contact the Penn State Extension Office at 270-4391 or detach and send the form below.

Note: Preregistration for the Tire Collection is at a First-Come First-Served Basis!

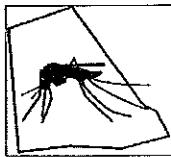

West Nile Virus Program

Penn State Cooperative Extension
 2120 Cornwall Road, Suite 1
 Lebanon, PA 17042-9777

Program Manager: Phil Hall
 Phone: (717) 270-4391
 Fax: (717) 675-2077
 Email: LPH1@psu.edu

Website: extension.psu.edu/lebanon

| <u>Municipality (circle one)</u> | | | <u>Name</u> |
|----------------------------------|------------------------|------------------------|--|
| Annville Twp. | Lebanon City | Richland Borough | <u>Address:</u> <hr/> <u>Phone Number: () - </u> <input checked="" type="checkbox"/> Please Check Your Option Below: <input type="checkbox"/> # Auto Tires (12 max): _____ (\$2.50 ea. extra) <input type="checkbox"/> OR # Oversized Tires (2 max): _____ (\$20 ea. extra) <input type="checkbox"/> OR 6 Auto & 1 Oversized <i>Oversized Tire = 3.5 ft 42 inches high</i> |
| Bethel Twp. | Milcreek Twp. | South Annville Twp. | |
| Cleona Borough | Mt. Gretna Borough | South Lebanon Twp. | |
| Cold Springs Twp. | Myerstown Borough | South Londonderry Twp. | |
| Cornwall Borough | North Annville Twp. | Swatara Twp. | |
| East Hanover Twp. | North Cornwall Twp. | Union Twp. | |
| Heidelberg Twp. | North Lebanon Twp. | West Cornwall Twp. | |
| Jackson Twp. | North Londonderry Twp. | West Lebanon Twp. | |
| Jonestown Borough | Palmyra Borough | | |

ID may be requested at the drop-off

Deadline: March 23, 2012