



Lebanon Tire Collection

Lebanon Expo Center

80 Rocherty Road, Lebanon, PA 17042

Wednesday, April 11, 2018

8am to 6pm

- **Open to persons living in Lebanon County.** Please bring proof of address- driver's license, phone bill, etc. Out-of-county persons or tire related businesses will have to pay for all tires they dispose of at the collection.
- 12 auto or 2 large (or a mix of 1 large and up to 6 auto) tires can be taken for free, so long as funds are available in an individual's municipality. Individuals will be charged after municipality funds are depleted.
- Excess tires or tires from municipalities that are out of funds, will be accepted at **\$3.00** per auto tire and **\$25** per large tire (large tire being defined as having a rim diameter of 25 inches or greater).
- **People may pre-register by Wednesday, March 14** in order to not have to wait in line as long and to come at their convenience. Pre-registration may be done on a first-come, first-served basis. **Email registration is strongly preferred and will reach the pre-registered list first.**
- Tires must be off the rim, drained of water, unburned, and not excessively dirty.
- Ask your regular trash collector/recycler if they accept tires- some may accept a small number per week or month.
- **PLEASE NOTE THAT FUNDS ARE LIMITED**

PRE-REGISTER

Avoid waiting in line to find out your municipality is out of funds. Pre-registering will allow you to drop off your tires at any time during the collection because you will have reserved your allotment of tires. (Provided that funding is available for your municipality at the time you register.) Pre-registration will be done on a first-come first-served basis.

Deadline is Wednesday, March 14.

Mosquito-borne Disease Program

Penn State Cooperative Extension
2120 Cornwall Road, Suite 1
Lebanon, PA 17042-9777

Program Manager: Olivia Bingeman
Phone: (717) 270-4391
Fax: (717) 675-2077
Email: oab5028@psu.edu

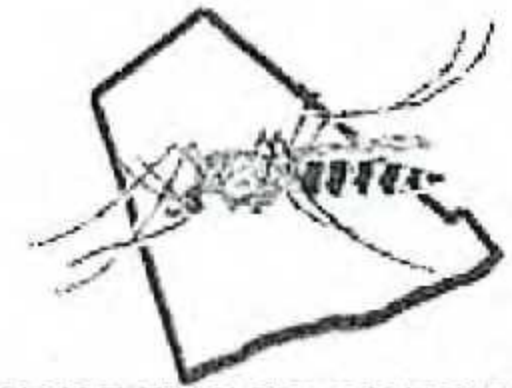

<u>Municipality (circle one)</u>			<u>Name</u>
Annville Twp.	Lebanon City	Richland Borough	_____
Bethel Twp.	Millcreek Twp.	South Annville Twp.	<u>Address:</u> _____
Cleona Borough	Mt. Gretna Borough	South Lebanon Twp.	_____
Cold Springs Twp.	Myerstown Borough	South Londonderry Twp.	_____
Cornwall Borough	North Annville Twp.	Swatara Twp.	<u>Phone Number:</u> _____
East Hanover Twp.	North Cornwall Twp.	Union Twp.	
Heidelberg Twp.	North Lebanon Twp.	West Cornwall Twp.	
Jackson Twp.	North Londonderry Twp.	West Lebanon Twp.	# Auto tires (12 max): _____ (\$3.00 ea. extra)
Jonestown Borough	Palmyra Borough		or
			# Oversized Tires (2 max): _____ (\$25 ea. extra)
			(6 auto and 1 oversized OK)

ID may be requested at the drop-off Deadline March 14th